

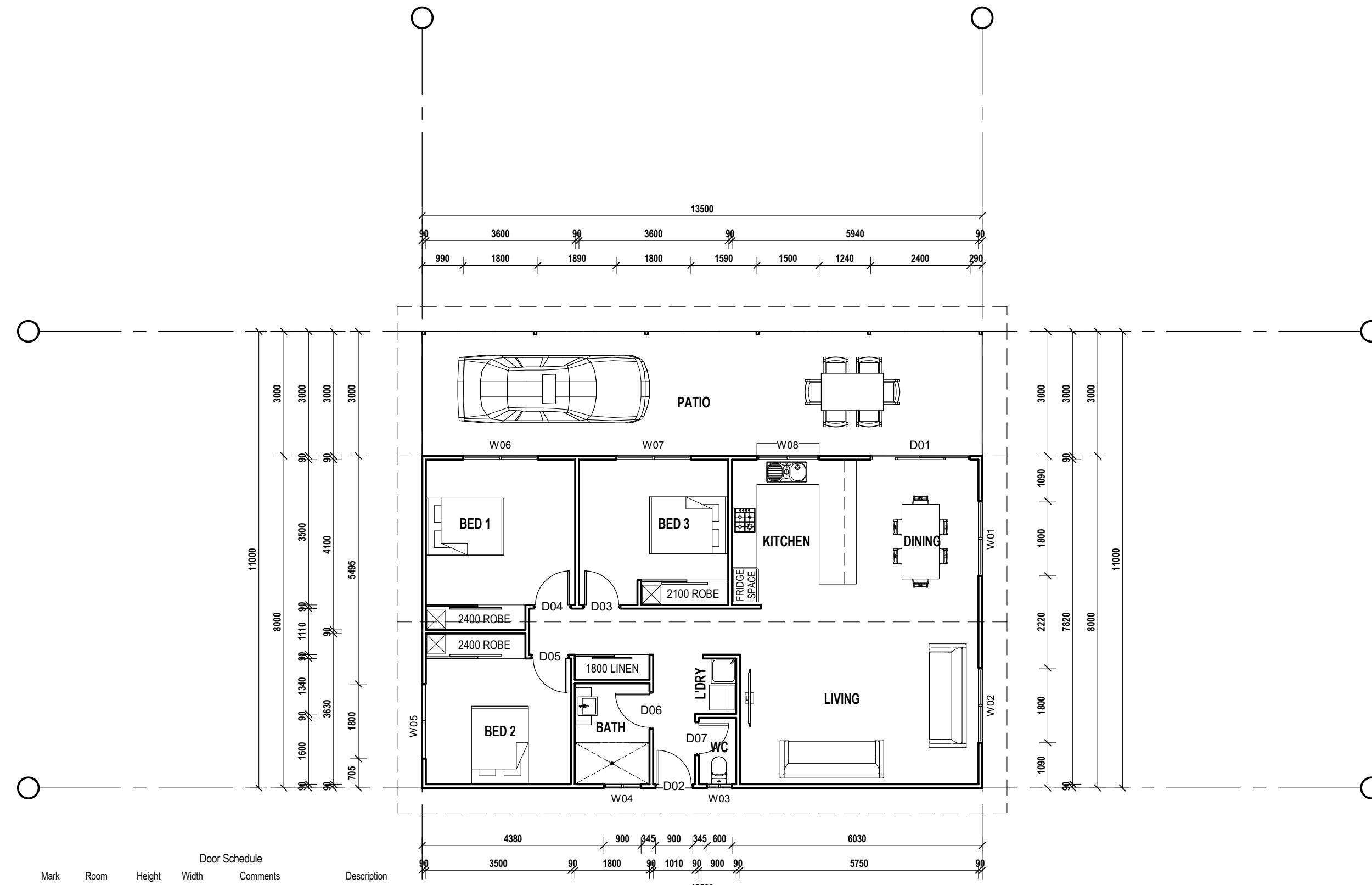

**ELEVATION KEY**

FLOOR AREAS LEGEND	
LIVING	108.00 m <sup>2</sup>
PATIO	40.50 m <sup>2</sup>
	148.50 m <sup>2</sup>



Door Schedule						
Mark	Room	Height	Width	Comments	Description	
D01	DINING	2100 mm	2400 mm	OPENING SIZE	OX SLIDING GLASS DOOR	
D02	L'DRY	2040 mm	820 mm	DOOR LEAF SIZE	820 SINGLE SWING DOOR	
D03	BED 3	2040 mm	820 mm	DOOR LEAF SIZE	820 SINGLE SWING DOOR	
D04	BED 1	2040 mm	820 mm	DOOR LEAF SIZE	820 SINGLE SWING DOOR	
D05	BED 2	2040 mm	820 mm	DOOR LEAF SIZE	820 SINGLE SWING DOOR	
D06	BATH	2040 mm	820 mm	DOOR LEAF SIZE	820 SINGLE SWING DOOR	
D07	WC	2040 mm	720 mm	DOOR LEAF SIZE	720 SINGLE SWING DOOR	

Window Schedule						
Mark	Room	Height	Width	Head Height	Description	
W01	DINING	1500 mm	1800 mm	2100 mm	XO SLIDING GLASS WINDOW	
W02	LIVING	1500 mm	1800 mm	2100 mm	XO SLIDING GLASS WINDOW	
W03	WC	900 mm	600 mm	2100 mm	XO SLIDING GLASS WINDOW	
W04	BATH	900 mm	900 mm	2100 mm	XO SLIDING GLASS WINDOW	
W05	BED 2	1500 mm	1800 mm	2100 mm	XO SLIDING GLASS WINDOW	
W06	BED 1	1500 mm	1800 mm	2100 mm	XO SLIDING GLASS WINDOW	
W07	BED 3	1500 mm	1800 mm	2100 mm	XO SLIDING GLASS WINDOW	
W08	KITCHEN	1200 mm	1500 mm	2100 mm	XO SLIDING GLASS WINDOW	

**THE COTTESLOE**

DRAWING TITLE:  
**FLOOR PLAN**

DRAWING NO. <b>03</b>	SCALE: <b>1:100</b> AT <b>A3</b>
DRAWN BY: <b>WE</b>	PRINT DATE: <b>29/06/2020 8:56:00 AM</b>

**SUPERIOR STEEL HOMES NQ**  
STANDARD MODEL

QBSA. 1097802

8 QUILTER CRESCENT  
TOLGA INDUSTRIAL ESTATE, QLD, 4882

PO BOX 876  
ATHERTON QLD 4883

PH: 07 4095 4008  
FAX: 07 4095 4417  
EMAIL: [admin@superiorsteelsystems.com.au](mailto:admin@superiorsteelsystems.com.au)  
WEB: [www.superiorsteelsystems.com.au](http://www.superiorsteelsystems.com.au)

**THIS DRAWING IS COPYRIGHT ©**

**NOTE:** (1). VERIFY ALL DIMENSIONS AND LEVELS BEFORE COMMENCING ANY WORK. (2). VERIFY ALL ON SITE DIMENSIONS BEFORE COMMENCING ANY FABRICATION. (3). FIGURED DIMENSIONS TO TAKE PRECEDENCE OVER SCALED MEASUREMENTS. (4). ALL WORK TO COMPLY WITH LOCAL AUTHORITY REQUIREMENTS, THE STANDARD BUILDING BY-LAWS, THE BUILDING CODE OF AUSTRALIA AND RELEVANT AUSTRALIAN STANDARDS.

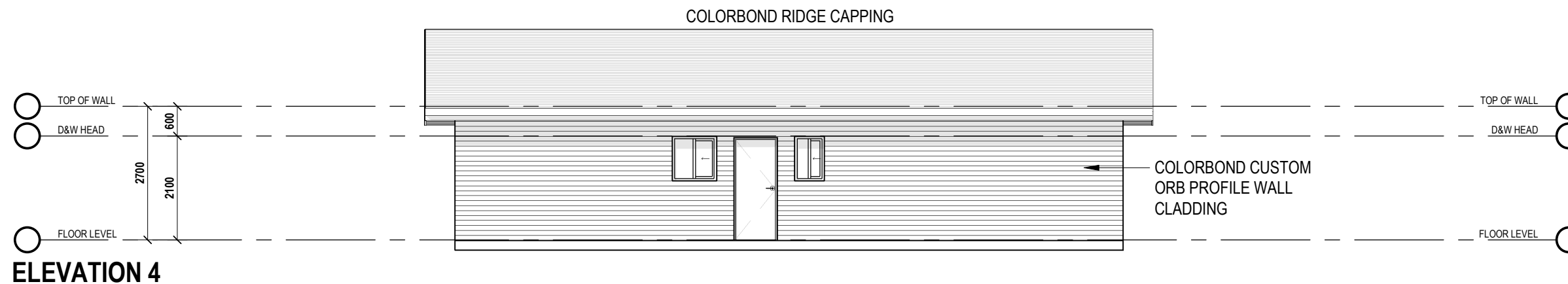
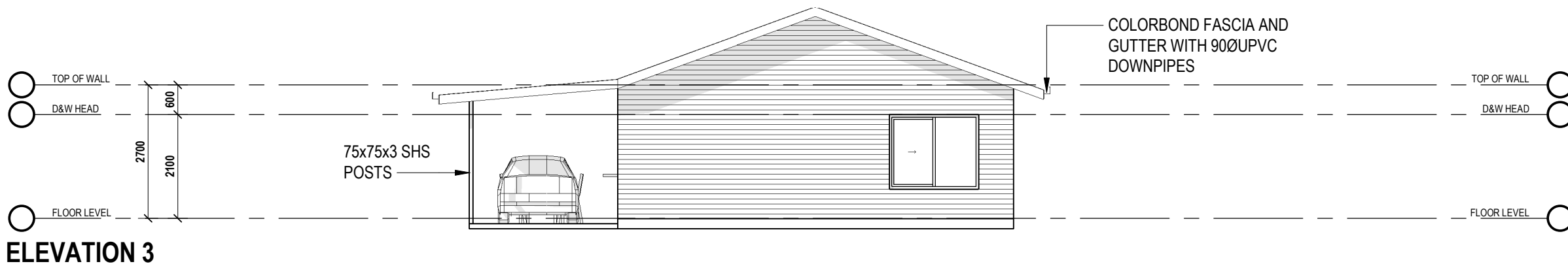
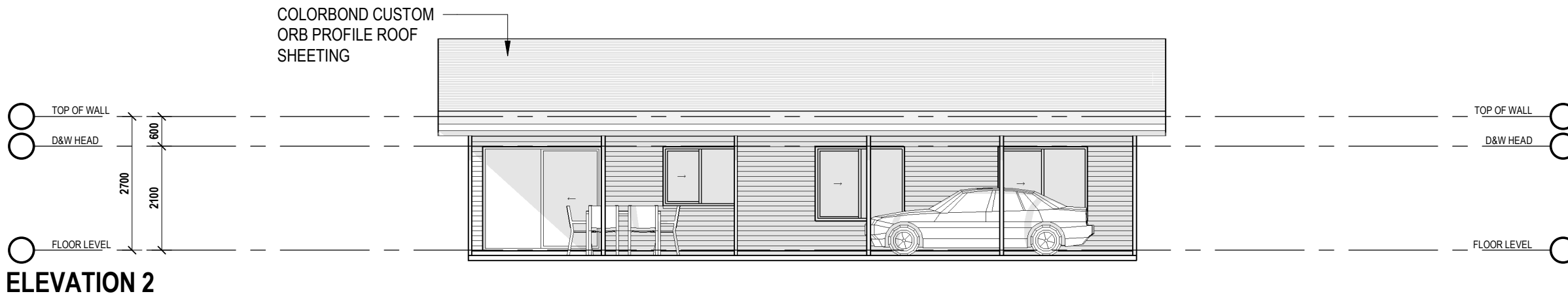
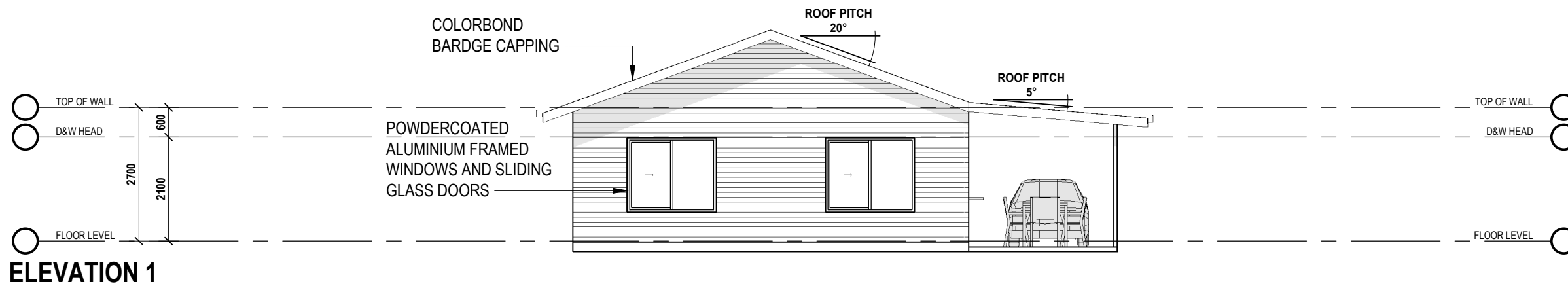

## THE COTTESLOE

DRAWING TITLE:

### ELEVATIONS

DRAWING NO. **04** SCALE: **1:100** AT **A3**

DRAWN BY: **WE** PRINT DATE: **29/06/2020 8:56:02 AM**

**SUPERIOR STEEL HOMES NQ**  
STANDARD MODEL



QBSA. 1097802

8 QUILTER CRESCENT  
TOLGA INDUSTRIAL ESTATE, QLD, 4882

PO BOX 876  
ATHERTON QLD 4883

PH: 07 4095 4008

FAX: 07 4095 4417

EMAIL: [admin@superiorsteelsystems.com.au](mailto:admin@superiorsteelsystems.com.au)

WEB: [www.superiorsteelsystems.com.au](http://www.superiorsteelsystems.com.au)

THIS DRAWING IS COPYRIGHT ©

**NOTE:** (1). VERIFY ALL DIMENSIONS AND LEVELS BEFORE COMMENCING ANY WORK. (2). VERIFY ALL ON SITE DIMENSIONS BEFORE COMMENCING ANY FABRICATION. (3). FIGURED DIMENSIONS TO TAKE PRECEDENCE OVER SCALED MEASUREMENTS. (4). ALL WORK TO COMPLY WITH LOCAL AUTHORITY REQUIREMENTS, THE STANDARD BUILDING BY-LAWS, THE BUILDING CODE OF AUSTRALIA AND RELEVANT AUSTRALIAN STANDARDS.

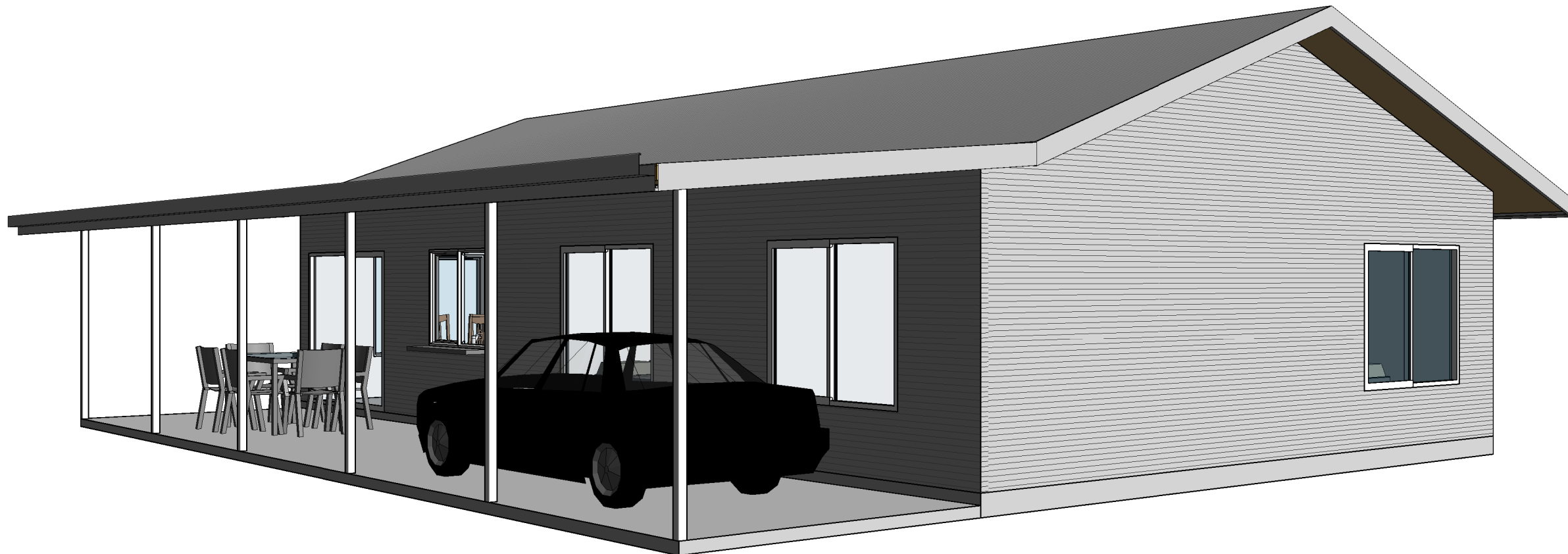
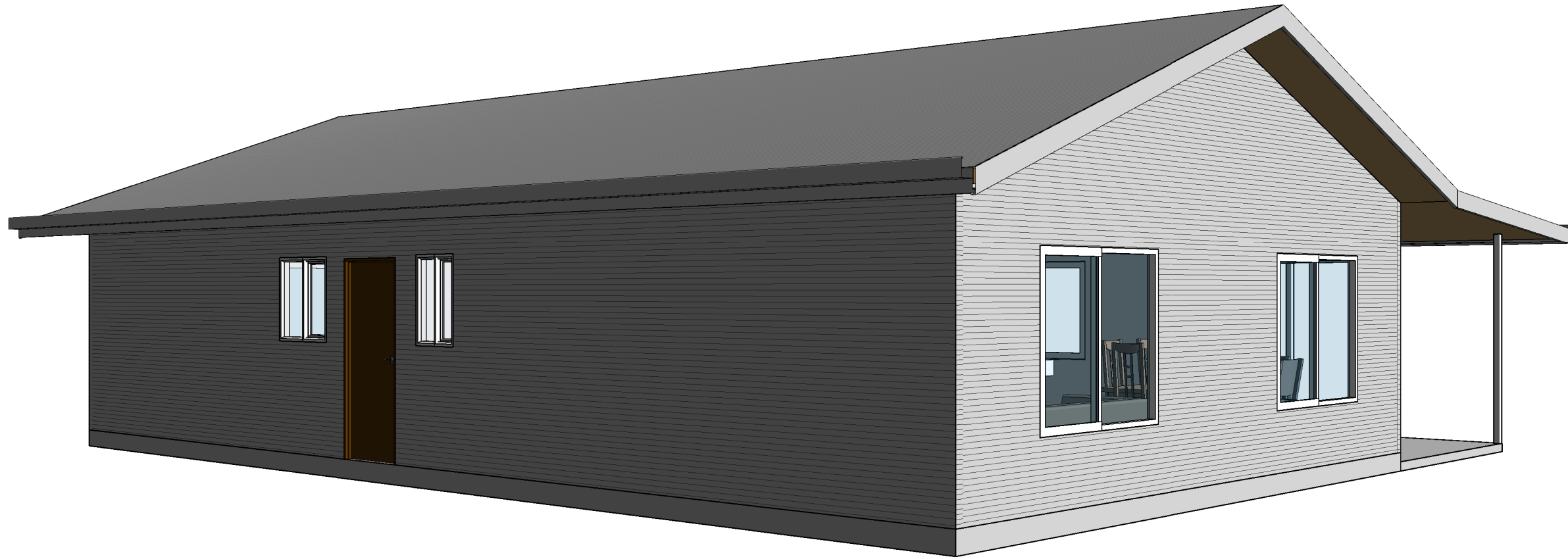

**THE COTTESLOE**

DRAWING TITLE:

**3D VIEWS**

DRAWING NO. **05** SCALE: **NTS** AT **A3**

DRAWN BY: **WE** PRINT TIME: **29/06/2020 8:56:03 AM**

**SUPERIOR STEEL HOMES NQ  
STANDARD MODEL**



QBSA. 1097802

8 QUILTER CRESCENT  
TOLGA INDUSTRIAL ESTATE, QLD, 4882

PO BOX 876  
ATHERTON QLD 4883

PH: 07 4095 4008

FAX: 07 4095 4417

EMAIL: [admin@superiorsteelsystems.com.au](mailto:admin@superiorsteelsystems.com.au)

WEB: [www.superiorsteelsystems.com.au](http://www.superiorsteelsystems.com.au)

**THIS DRAWING IS COPYRIGHT ©**

**NOTE:** (1). VERIFY ALL DIMENSIONS AND LEVELS BEFORE COMMENCING ANY WORK. (2). VERIFY ALL ON SITE DIMENSIONS BEFORE COMMENCING ANY FABRICATION. (3). FIGURED DIMENSIONS TO TAKE PRECEDENCE OVER SCALED MEASUREMENTS. (4). ALL WORK TO COMPLY WITH LOCAL AUTHORITY REQUIREMENTS, THE STANDARD BUILDING BY-LAWS, THE BUILDING CODE OF AUSTRALIA AND RELEVANT AUSTRALIAN STANDARDS.