

Mark	Room	Height	Width	Head Height	Description
W03	LIVING	1200 mm	800 mm	2100 mm	XO SLIDING GLASS WINDOW
W04	LIVING	1200 mm	800 mm	2100 mm	XO SLIDING GLASS WINDOW
W05	WC	900 mm	600 mm	2100 mm	XO SLIDING GLASS WINDOW
W06	BATH	900 mm	900 mm	2100 mm	XO SLIDING GLASS WINDOW
W07	BED 2	1500 mm	1800 mm	2100 mm	XO SLIDING GLASS WINDOW
W08	BED 3	1500 mm	1800 mm	2100 mm	XO SLIDING GLASS WINDOW
W09	BED 4	1500 mm	1800 mm	2100 mm	XO SLIDING GLASS WINDOW
W10	KITCHEN	1200 mm	1500 mm	2100 mm	XO SLIDING GLASS WINDOW
W11	ENS	600 mm	900 mm	2100 mm	XO SLIDING GLASS WINDOW
W12	MASTER BED	1200 mm	1800 mm	2100 mm	XO SLIDING GLASS WINDOW



**ELEVATION KEY**

FLOOR AREAS LEGEND	
LIVING	116.80 m <sup>2</sup>
PATIO	73.01 m <sup>2</sup>
MASTER BED	30.00 m <sup>2</sup>
	219.81 m <sup>2</sup>



Mark	Room	Height	Width	Comments	Description
D01	DINING	2100 mm	2100 mm	OPENING SIZE	OX SLIDING GLASS DOOR
D03	L'DRY	2040 mm	820 mm	DOOR LEAF SIZE	820 SINGLE SWING DOOR
D5	MASTER BED	2100 mm	2400 mm	OPENING SIZE	OX SLIDING GLASS DOOR
D6	MASTER BED	2040 mm	820 mm	DOOR LEAF SIZE	820 SINGLE SWING DOOR
D06	KITCHEN	2040 mm	820 mm	DOOR LEAF SIZE	820 SINGLE SWING DOOR
D7	MASTER BED	2040 mm	820 mm	DOOR LEAF SIZE	820 SINGLE SWING DOOR
D07	WC	2040 mm	720 mm	DOOR LEAF SIZE	720 SINGLE SWING DOOR

Mark	Room	Height	Width	Comments	Description
D08	BATH	2040 mm	820 mm	DOOR LEAF SIZE	820 SINGLE SWING DOOR
D09	BED 2	2040 mm	820 mm	DOOR LEAF SIZE	820 SINGLE SWING DOOR
D10	BED 3	2040 mm	820 mm	DOOR LEAF SIZE	820 SINGLE SWING DOOR
D11	BED 4	2040 mm	820 mm	DOOR LEAF SIZE	820 SINGLE SWING DOOR
D12	KITCHEN	2040 mm	420 mm	DOOR LEAF SIZE	420 PANTRY DOOR
D14	DINING	2100 mm	4800 mm	OPENING SIZE	OXO SLIDING GLASS DOOR

**THE PEPINA**

DRAWING TITLE:  
**FLOOR PLAN**

DRAWING NO. **03** SCALE: **1:100** AT **A3**  
 DRAWN BY: **WE** PRINT DATE: **25/06/2020 9:20:28 AM**

**SUPERIOR STEEL HOMES NQ**  
**STANDARD MODEL**



QBSA. 1097802  
 8 QUILTER CRESCENT  
 TOLGA INDUSTRIAL ESTATE, QLD, 4882

PO BOX 876  
 ATHERTON QLD 4883

PH: 07 4095 4008  
 FAX: 07 4095 4417  
 EMAIL: [admin@superiorsteelsystems.com.au](mailto:admin@superiorsteelsystems.com.au)  
 WEB: [www.superiorsteelsystems.com.au](http://www.superiorsteelsystems.com.au)

**NOTE:** (1). VERIFY ALL DIMENSIONS AND LEVELS BEFORE COMMENCING ANY WORK. (2). VERIFY ALL ON SITE DIMENSIONS BEFORE COMMENCING ANY FABRICATION. (3). FIGURED DIMENSIONS TO TAKE PRECEDENCE OVER SCALED MEASUREMENTS. (4). ALL WORK TO COMPLY WITH LOCAL AUTHORITY REQUIREMENTS, THE STANDARD BUILDING BY-LAWS, THE BUILDING CODE OF AUSTRALIA AND RELEVANT AUSTRALIAN STANDARDS.

THIS DRAWING IS COPYRIGHT ©

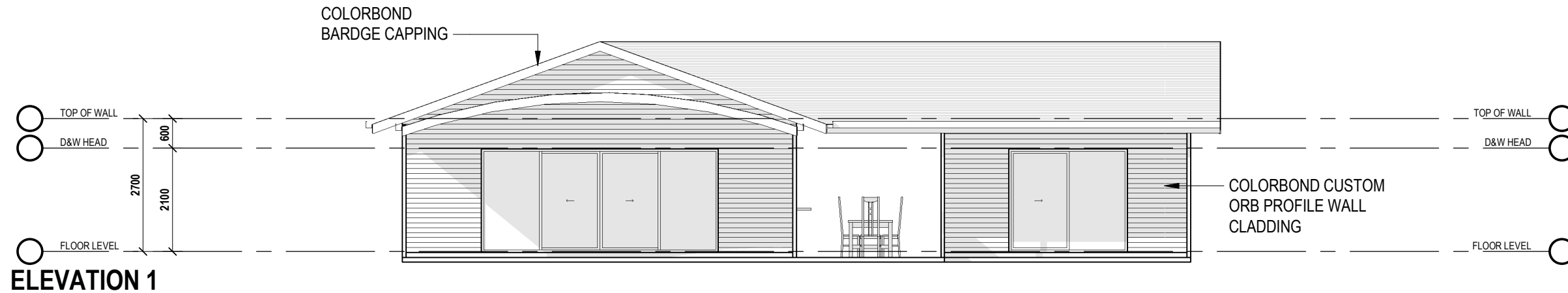

**ELEVATION 1**

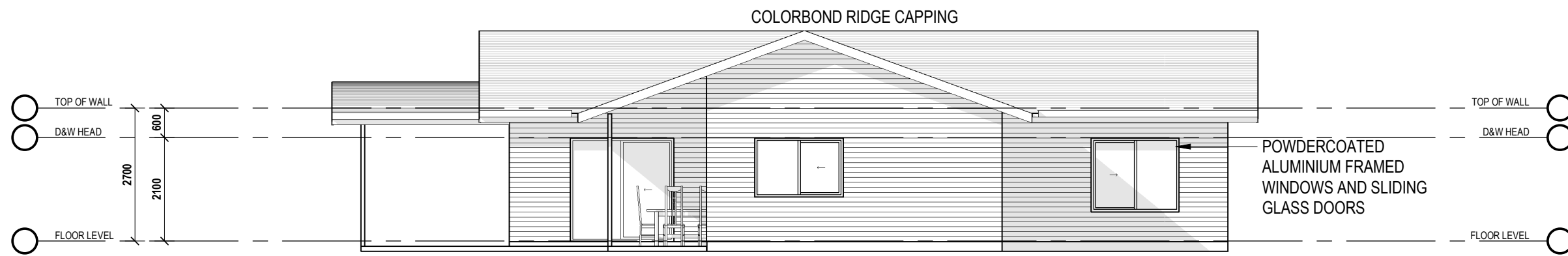

**ELEVATION 2**

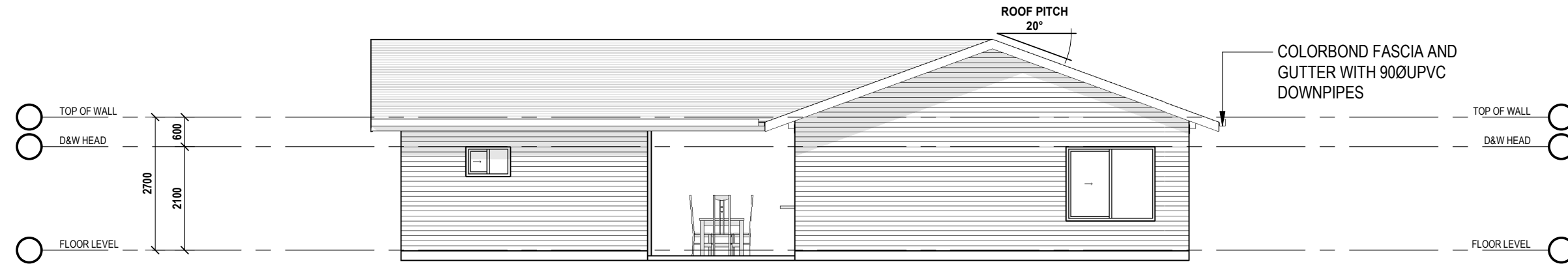

**ELEVATION 3**

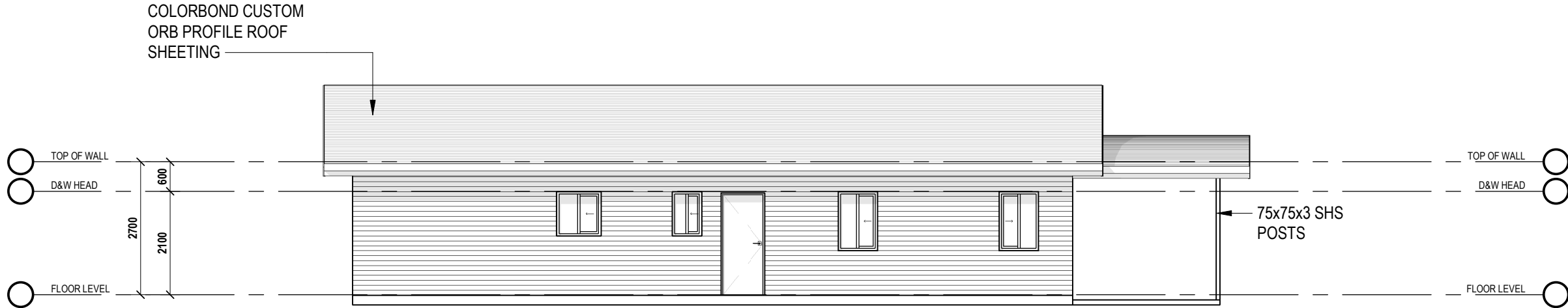

**ELEVATION 4**

<b>THE PEPINA</b>	
DRAWING TITLE:	
<b>ELEVATIONS</b>	
DRAWING NO. <b>04</b>	SCALE: <b>1:100</b> AT <b>A3</b>
DRAWN BY: <b>WE</b>	PRINT DATE: <b>29/06/2020 9:20:30 AM</b>
<b>SUPERIOR STEEL HOMES NQ STANDARD MODEL</b>	
	
QBSA. 1097802	
8 QUILTER CRESCENT TOLGA INDUSTRIAL ESTATE, QLD, 4882	
PO BOX 876 ATHERTON QLD 4883	
PH: 07 4095 4008 FAX: 07 4095 4417 EMAIL: <a href="mailto:admin@superiorsteelsystems.com.au">admin@superiorsteelsystems.com.au</a> WEB: <a href="http://www.superiorsteel.com.au">www.superiorsteel.com.au</a>	
THIS DRAWING IS COPYRIGHT ©	

**NOTE:** (1). VERIFY ALL DIMENSIONS AND LEVELS BEFORE COMMENCING ANY WORK. (2). VERIFY ALL ON SITE DIMENSIONS BEFORE COMMENCING ANY FABRICATION. (3). FIGURED DIMENSIONS TO TAKE PRECEDENCE OVER SCALED MEASUREMENTS. (4). ALL WORK TO COMPLY WITH LOCAL AUTHORITY REQUIREMENTS, THE STANDARD BUILDING BY-LAWS, THE BUILDING CODE OF AUSTRALIA AND RELEVANT AUSTRALIAN STANDARDS.

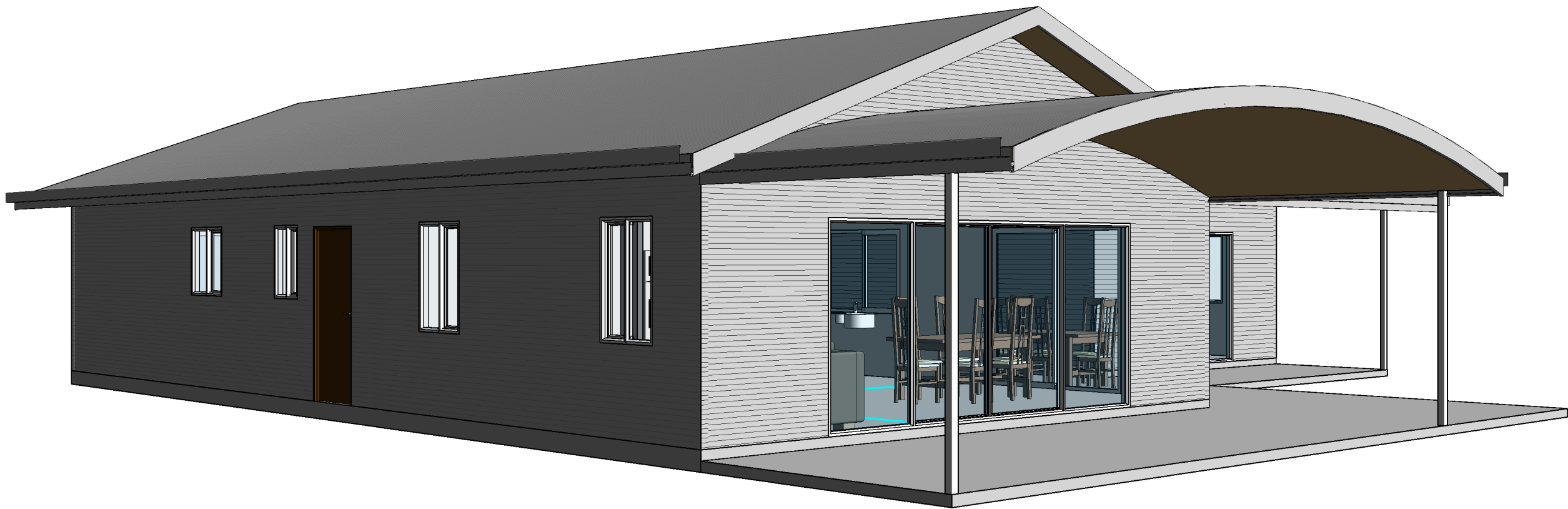
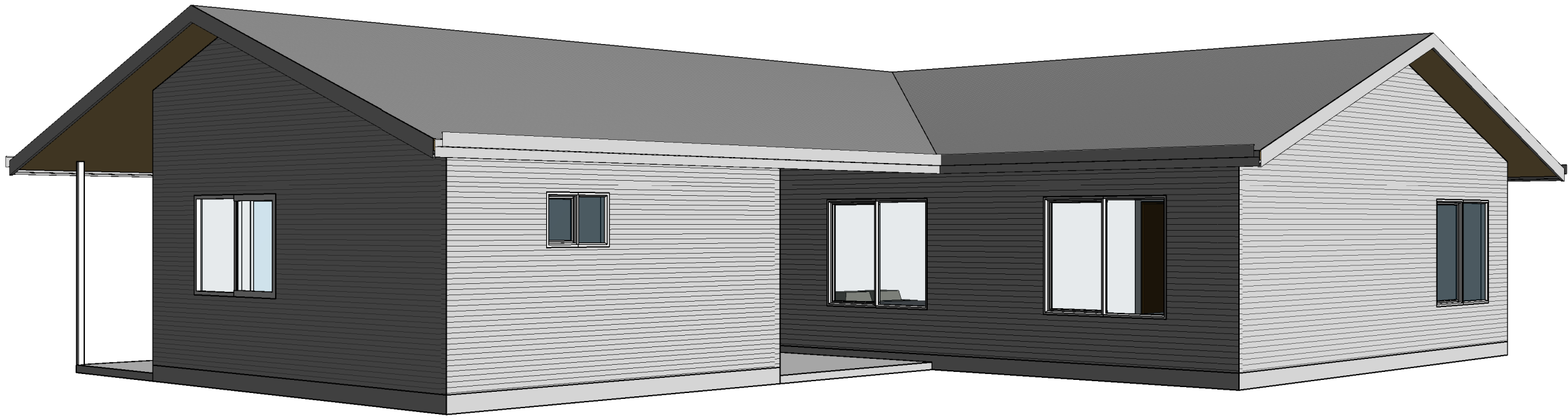

**THE PEPINA**

DRAWING TITLE:  
**3D VIEWS**

DRAWING NO. **05** SCALE: **NTS** AT **A3**  
 DRAWN BY: **WE** PRINT DATE: **29/06/2020 9:20:32 AM**

**SUPERIOR STEEL HOMES NQ**  
**STANDARD MODEL**



QBSA. 1097802  
 8 QUILTER CRESCENT  
 TOLGA INDUSTRIAL ESTATE, QLD, 4882

PO BOX 876  
 ATHERTON QLD 4883

PH: 07 4095 4008  
 FAX: 07 4095 4417  
 EMAIL: [admin@superiorsteelsystems.com.au](mailto:admin@superiorsteelsystems.com.au)  
 WEB: [www.superiorsteelsystems.com.au](http://www.superiorsteelsystems.com.au)

**THIS DRAWING IS COPYRIGHT ©**

**NOTE:** (1). VERIFY ALL DIMENSIONS AND LEVELS BEFORE COMMENCING ANY WORK. (2). VERIFY ALL ON SITE DIMENSIONS BEFORE COMMENCING ANY FABRICATION. (3). FIGURED DIMENSIONS TO TAKE PRECEDENCE OVER SCALED MEASUREMENTS. (4). ALL WORK TO COMPLY WITH LOCAL AUTHORITY REQUIREMENTS, THE STANDARD BUILDING BY-LAWS, THE BUILDING CODE OF AUSTRALIA AND RELEVANT AUSTRALIAN STANDARDS.